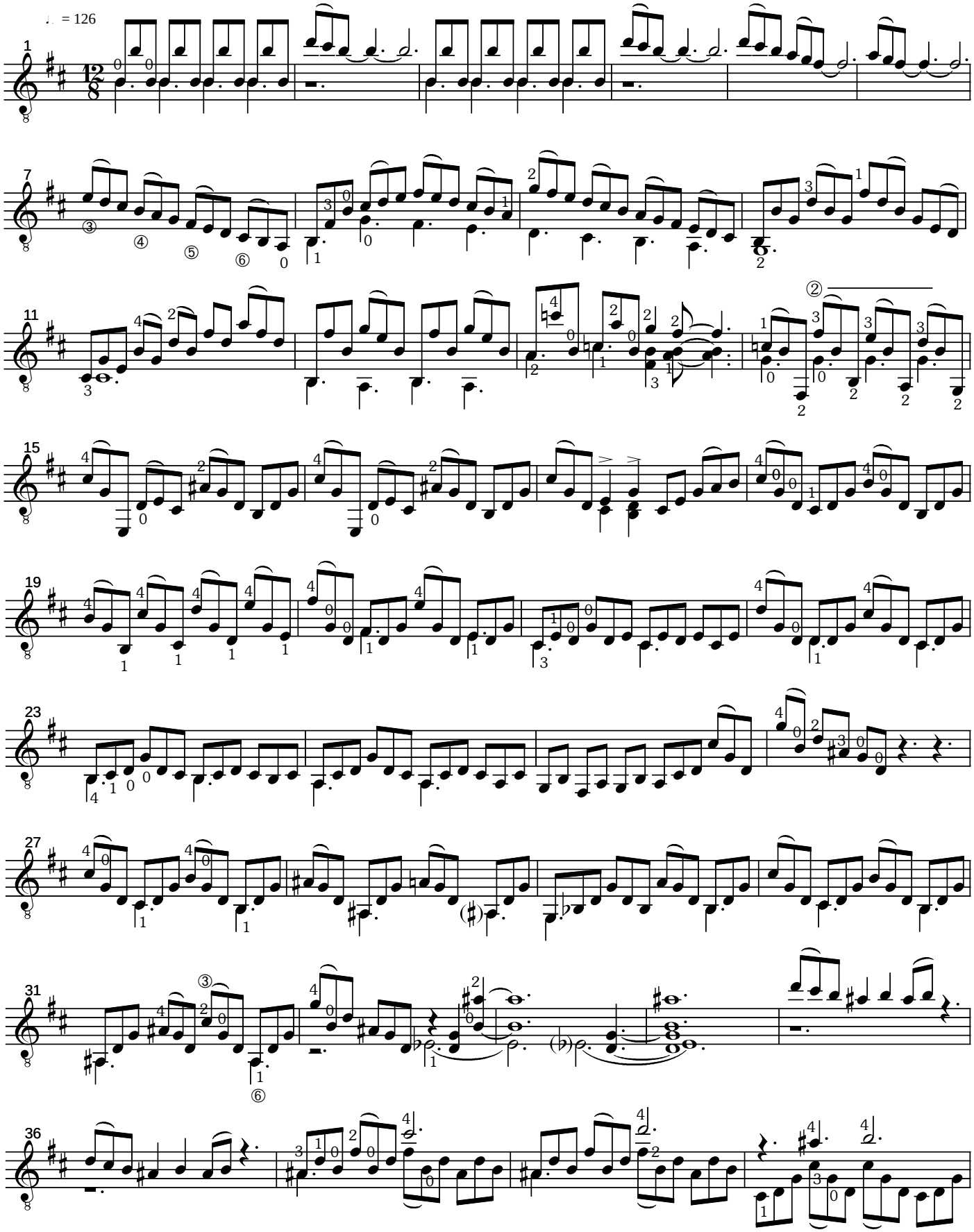

Copyright ©2001 - Frank Wallace
All Rights Reserved